

WARRING STATES

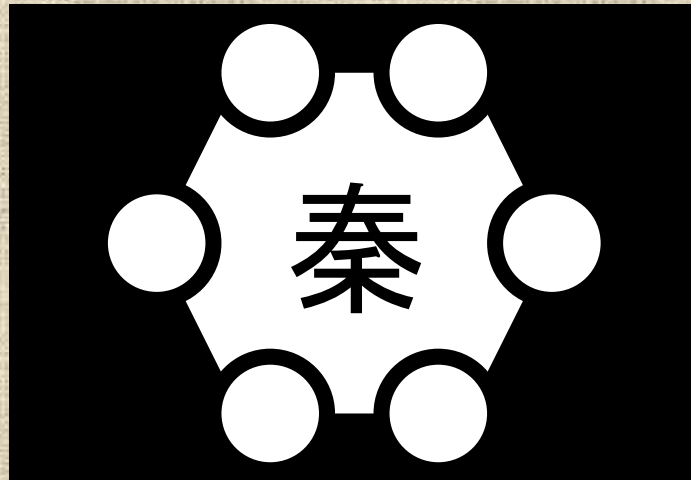

Instructions

1. Print the following pages 2-7 single-sided on thick paper.
 - 2-7: State mats (12)
2. Print the following pages 8-35 double-sided on thick paper.
 - 8-9: Dynasty cards (5)
 - 8-33: Battle cards (112)
 - 34-35: Battlefield cards (9)
3. Add 132 suitable tokens; 24 green, 24 white, 24 blue, 24 yellow, 24 red; 12 black
4. Cut out the components with a sharp knife or scissors.
5. Download the rules from <http://novasuecia.se/warringstates/files/Warring%20States%20Rules.pdf>
6. Enjoy your game!

Warring States - Print & Play is free but we would appreciate feedback (both about what is good and what may be better) to nicholas.hjelmberg@gmail.com.

A printed version is available at <https://www.thegamecrafter.com/games/warring-states2>.

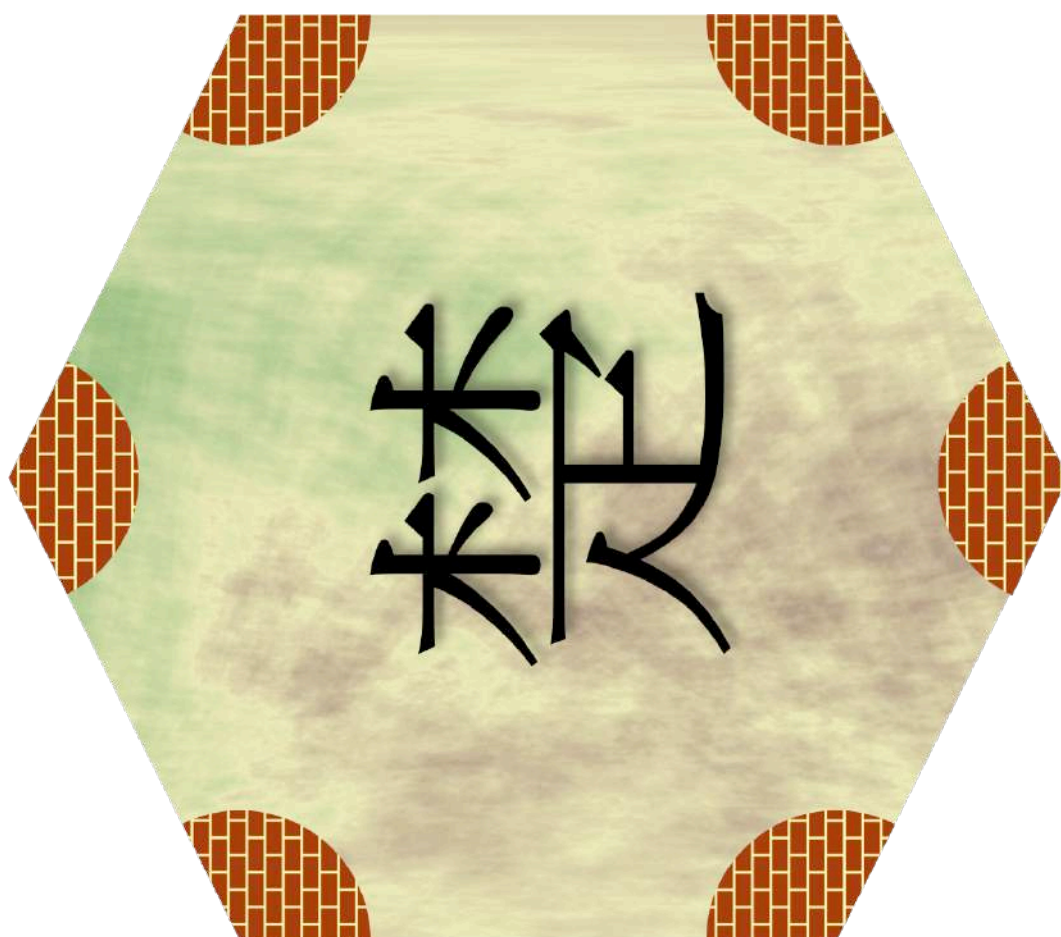
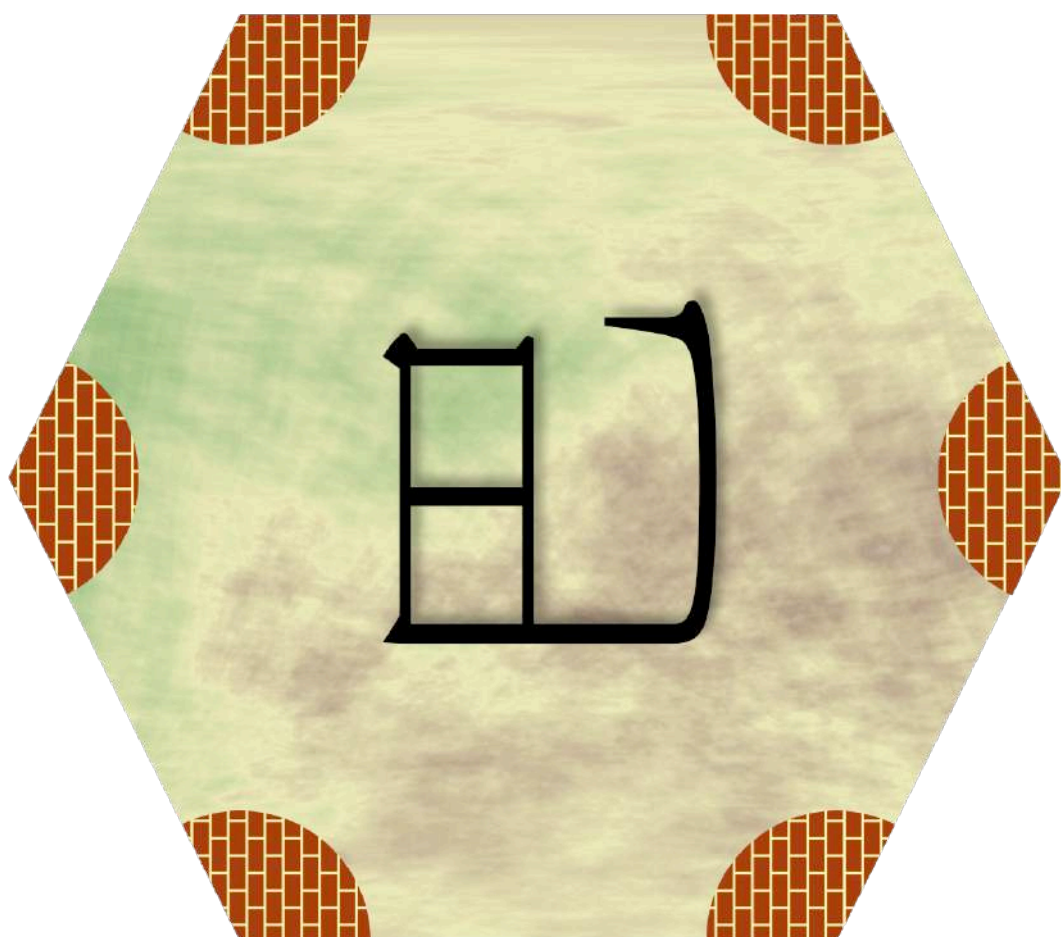

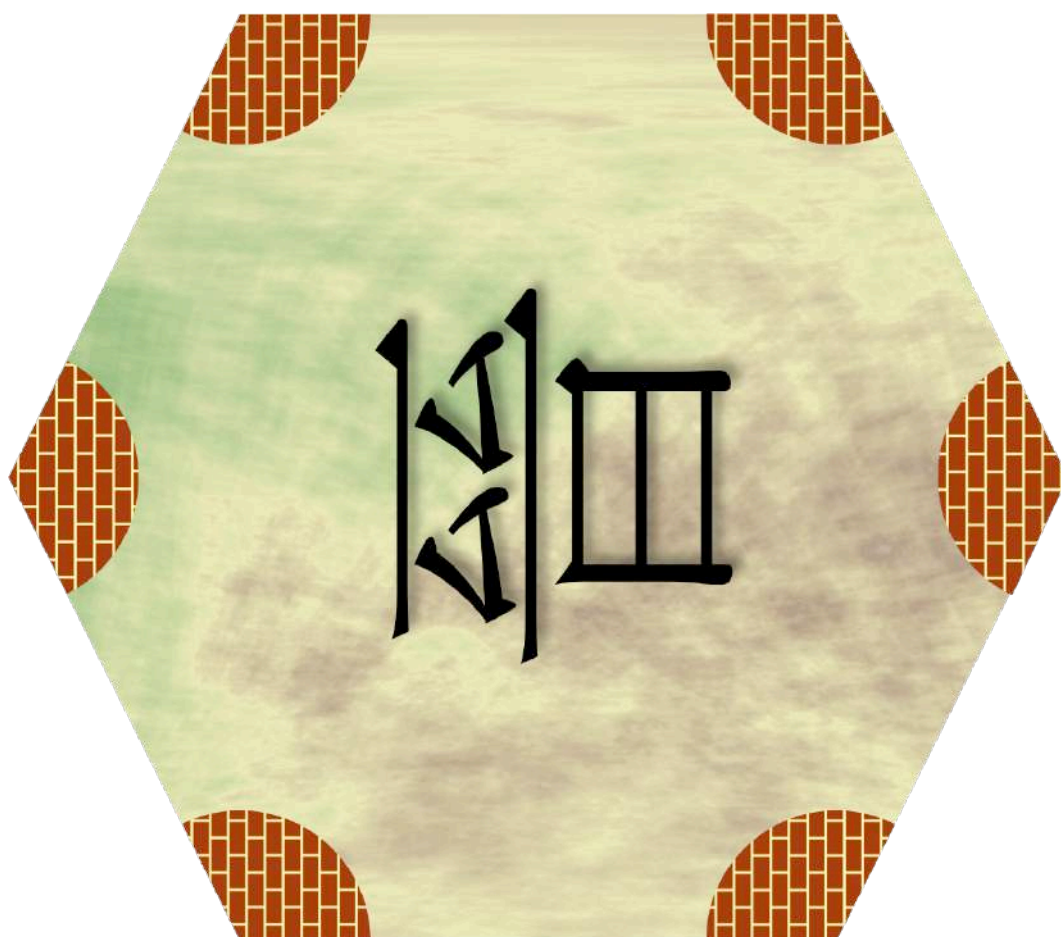



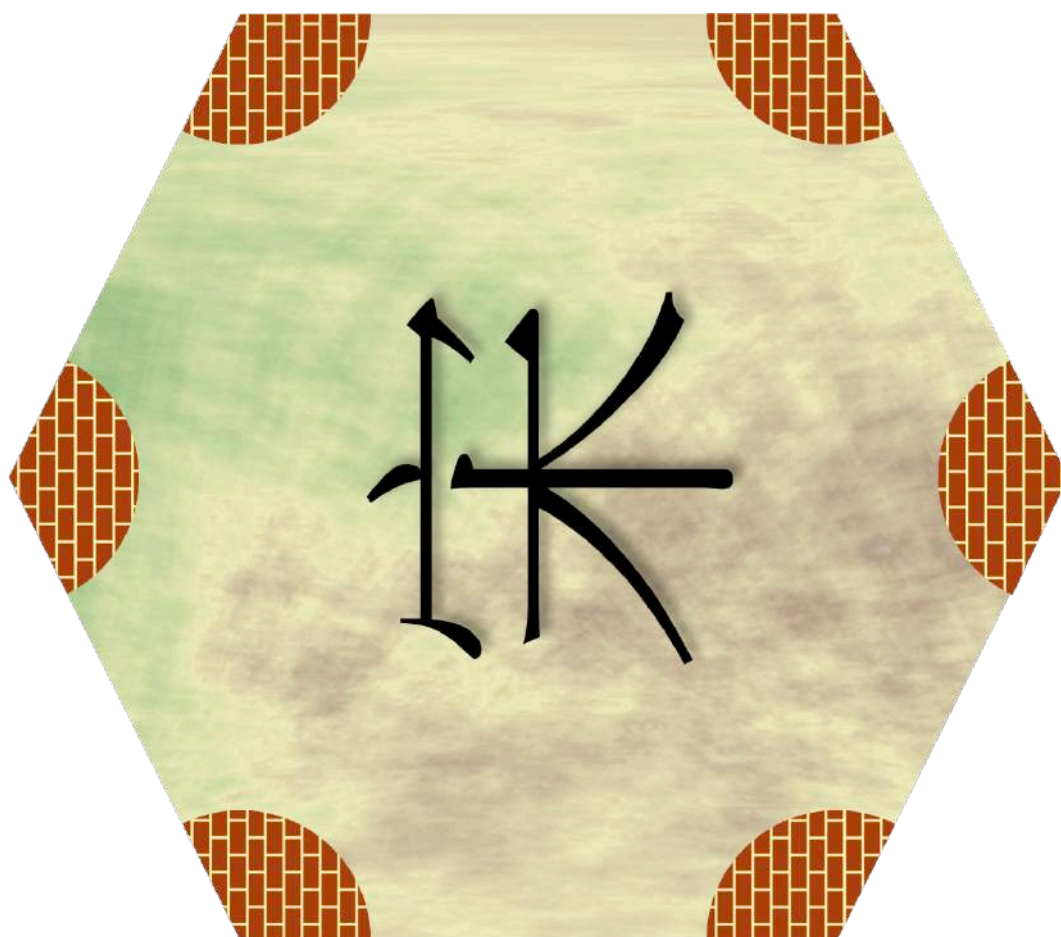

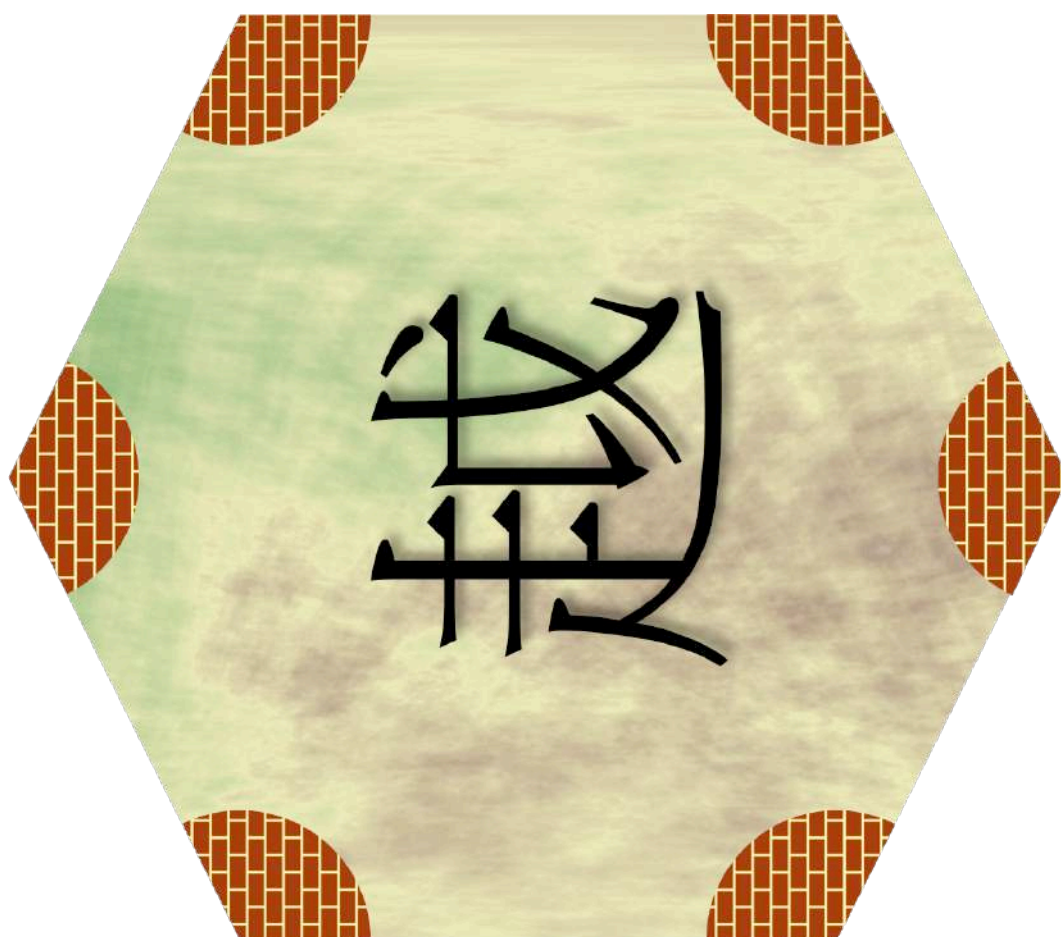
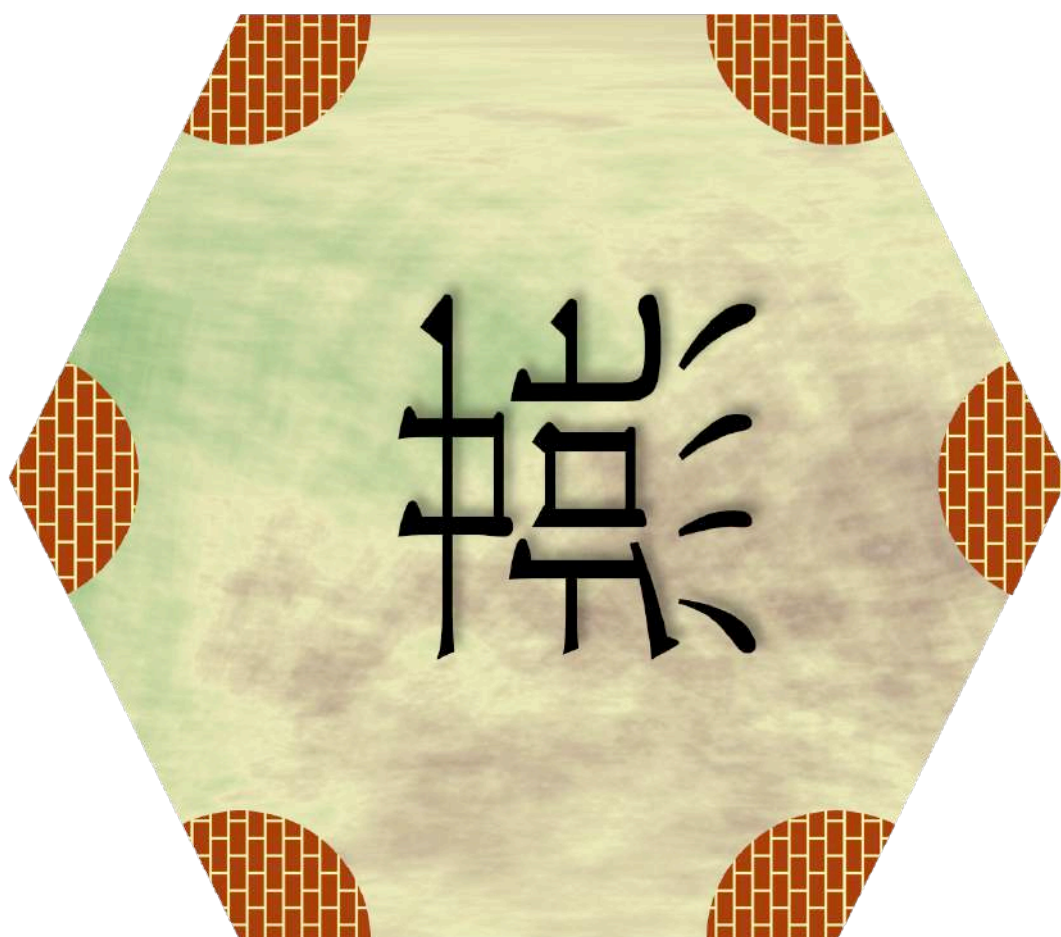

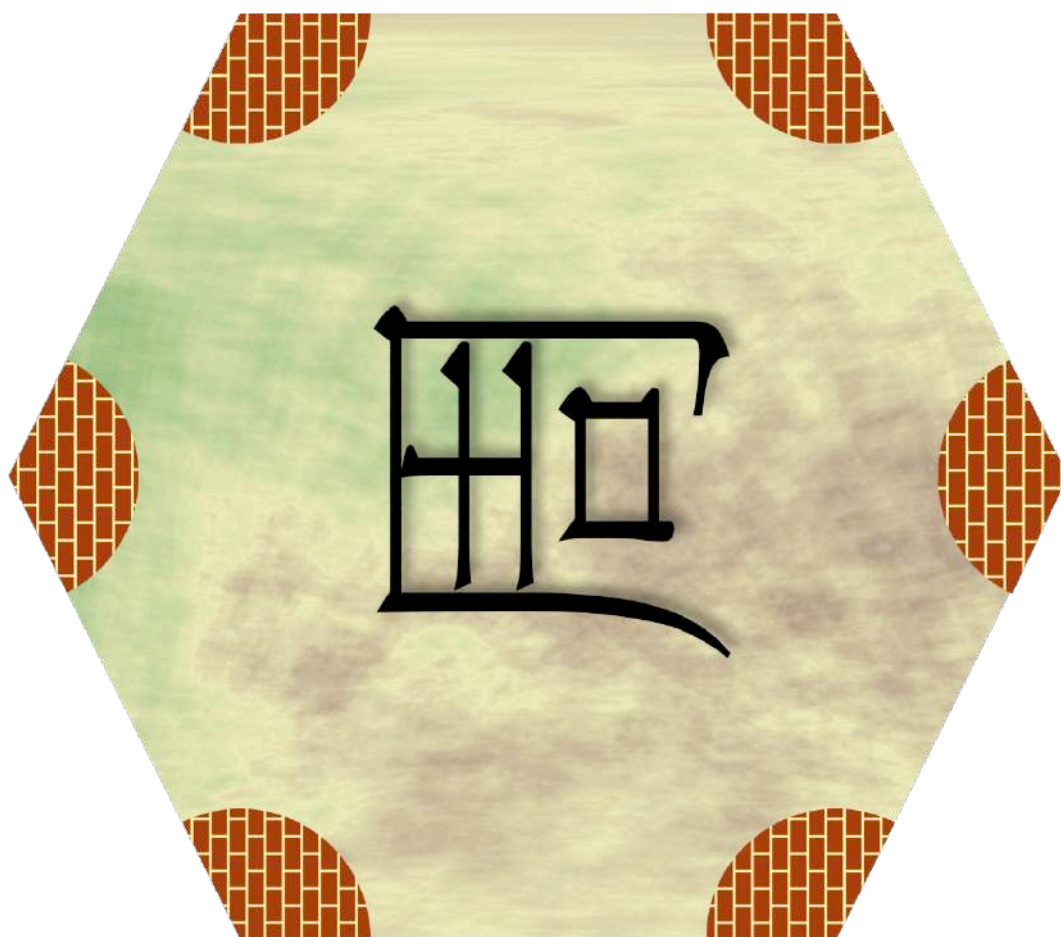
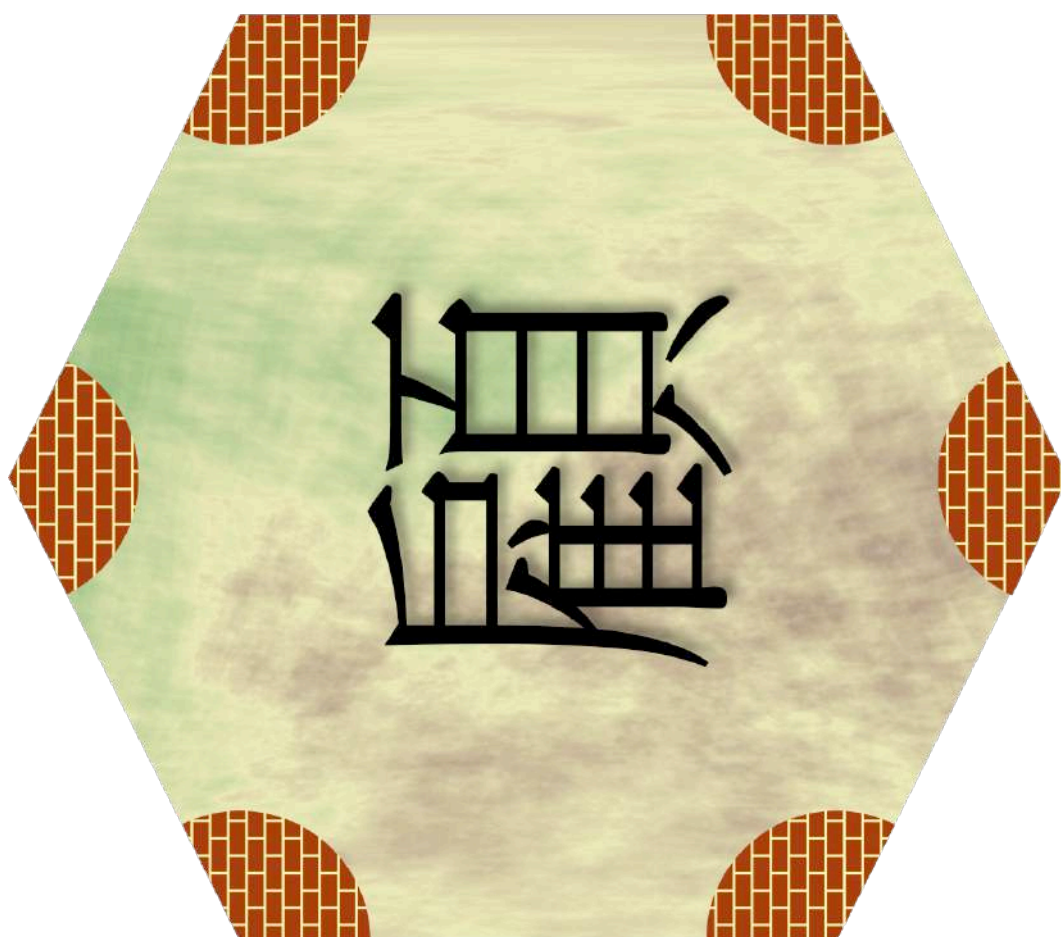



CSZ1

Military skill:
Well-ordered

Play this card instead of a dark card to

Ignore the matching requirement for the accompanying bright card. Following bright cards must match the latest card.



Take it back at the end of the round.

The Chu people are soft and weak. Their lands stretch far and wide, and their troops are weary and although their formations are well-ordered, they do not have the resources to maintain their positions for long. - Master Wu



JJN

Military skill:
Experienced

Play this card instead of a dark card to

Count it as 1 extra spy to your played battle cards.

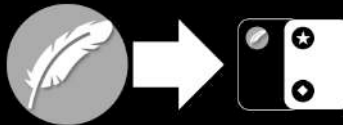

Take it back at the end of the round.

Jin are a gentle people, weary from war and experienced in arms, but have little regard for their generals. Although their troops are experienced, they cannot be expected to fight to the death. - Master Wu



QJ

Military skill:
Offensive

Play this card instead of a dark card to

Cover 1 tactics of the accompanying bright card. Do not count the covered tactics but count the uncovered one twice.

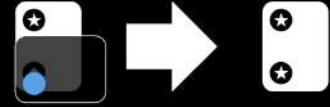

Take it back at the end of the round.

The Qi are unyielding and their country prosperous. Qi's army is arrayed with their heaviest hitters at the front while the rest follow behind, so that even when their forces appear mighty are in reality fragile. - Master Wu



QJN

Military skill:
High in morale

Play this card instead of a dark card to

Immediately draw 1 battle card from the recruiting row and replace it with any 1 battle card from your hand.

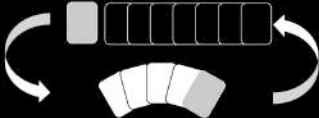

Take it back at the end of the round.

The Qin are ferocious and their terrain is treacherous. The government's decrees are strict and impartial. Qin soldiers are brave and high in morale so that they are able to scatter and engage in individual combat. - Master Wu



YAN

Military skill:
Defensive

Play this card instead of a dark card to

Take back 1 previously placed card to your hand (including the card just played).



Take it back at the end of the round.

The Yan are a sincere and straightforward people. They act prudently, love courage and esteem righteousness while rarely employing deception. Thus they excel in defensive positions, but are immobile and inflexible. - Master Wu



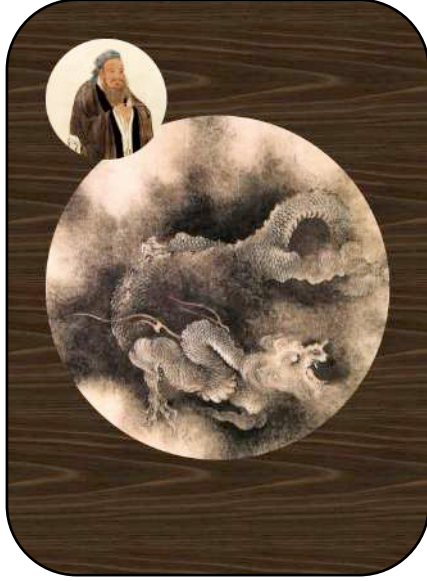
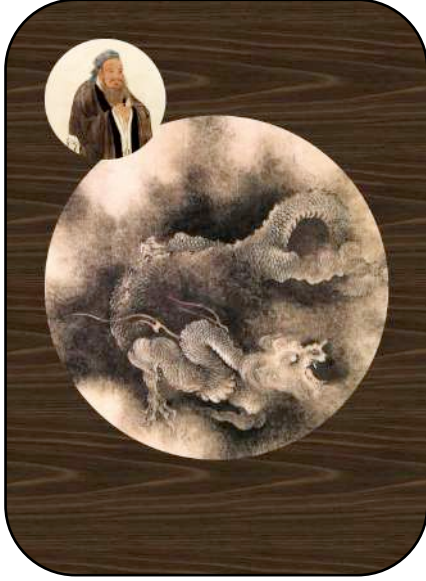
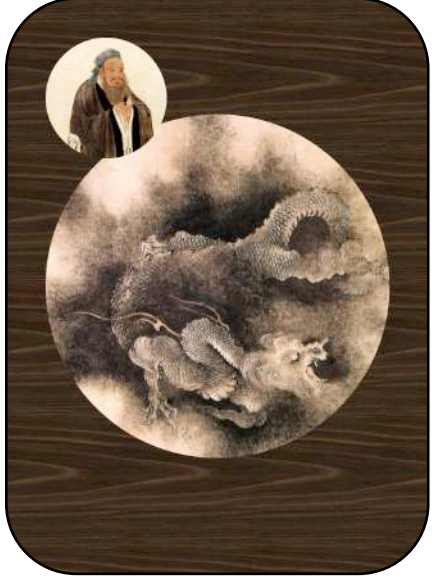

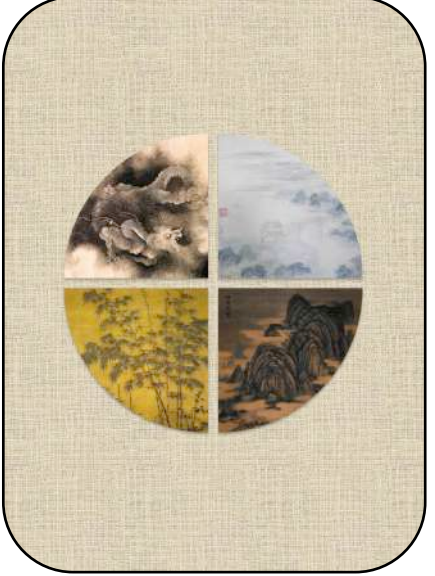
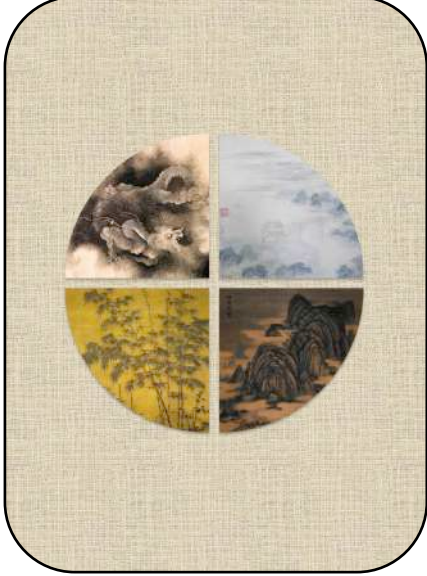
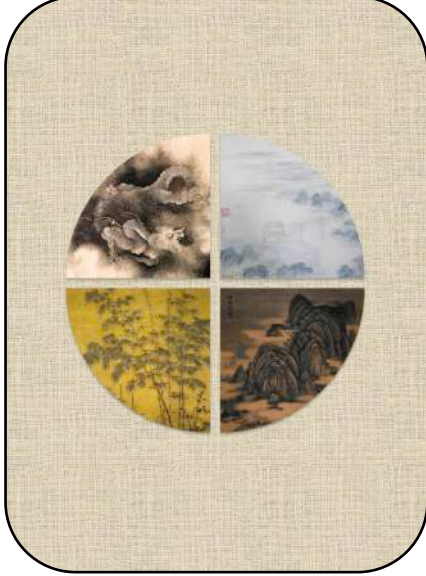
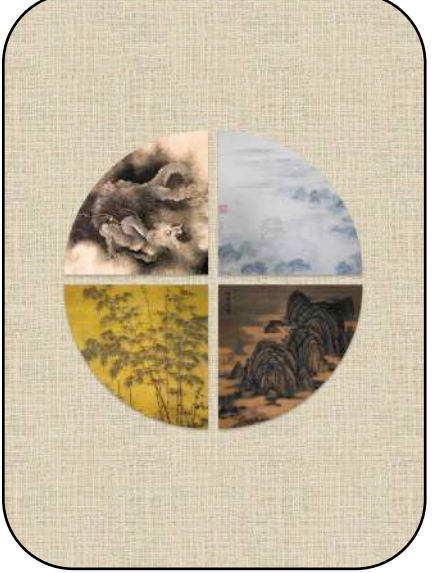
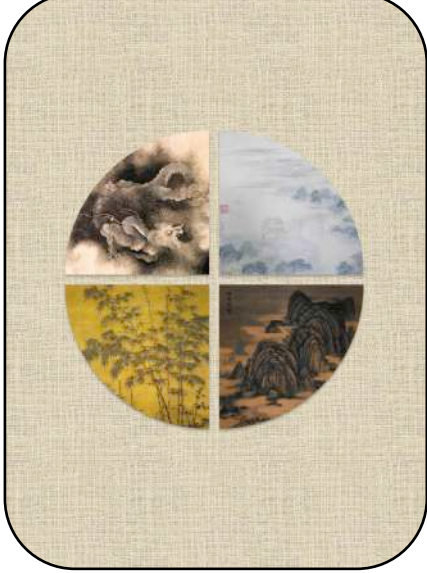
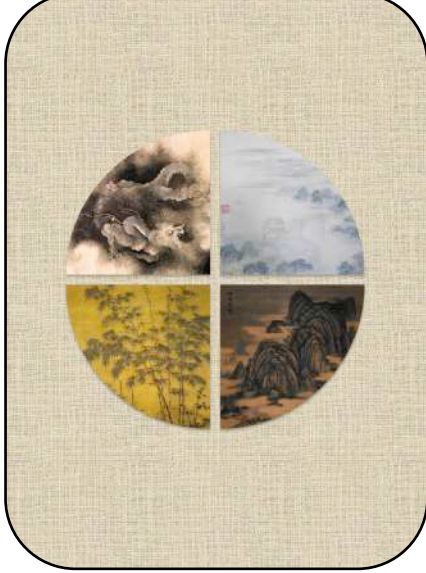
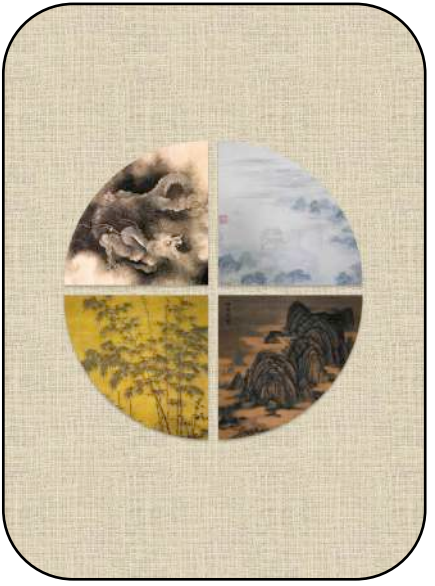
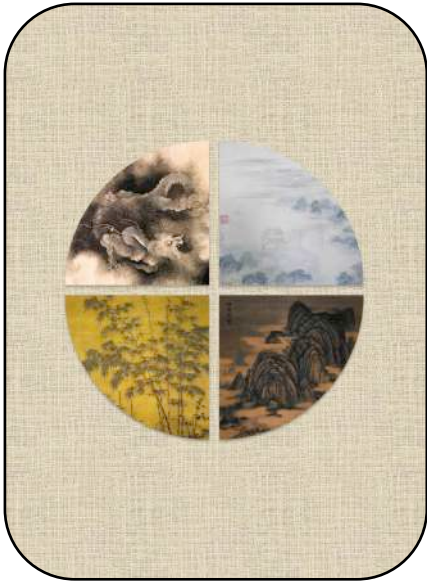
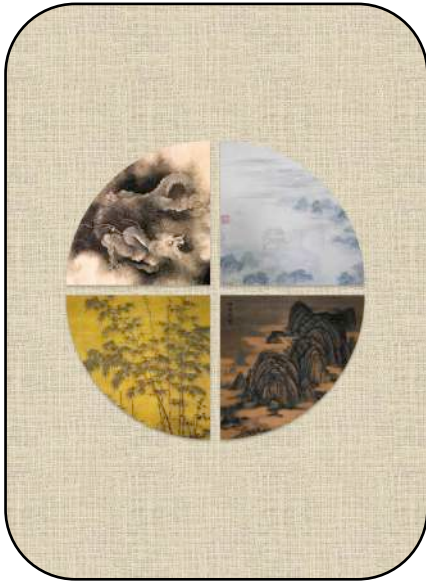

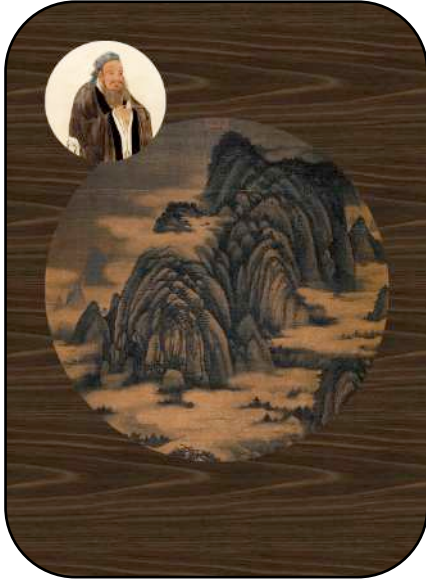
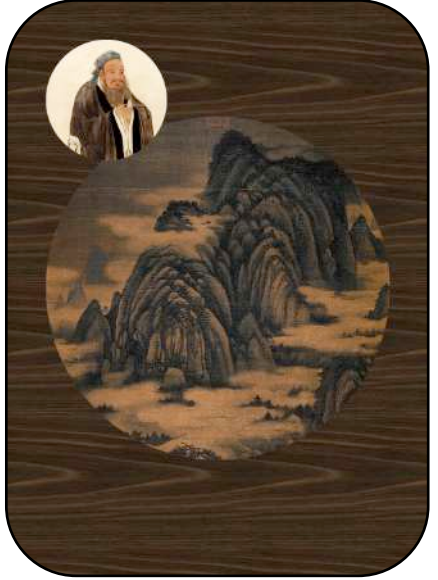
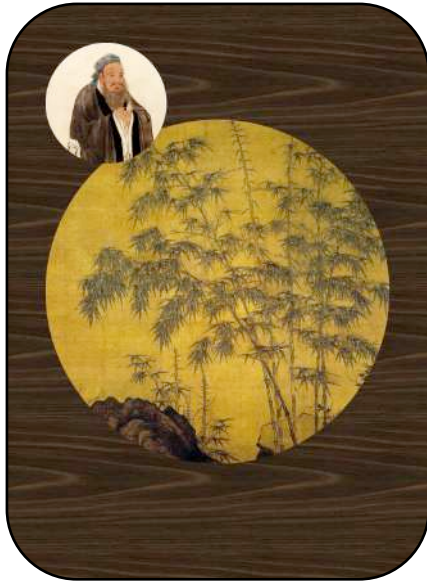
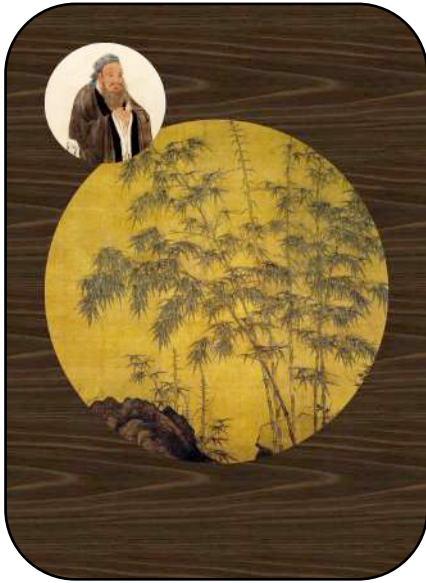

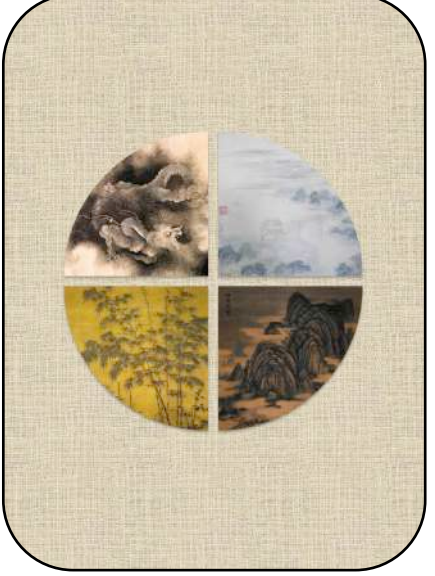
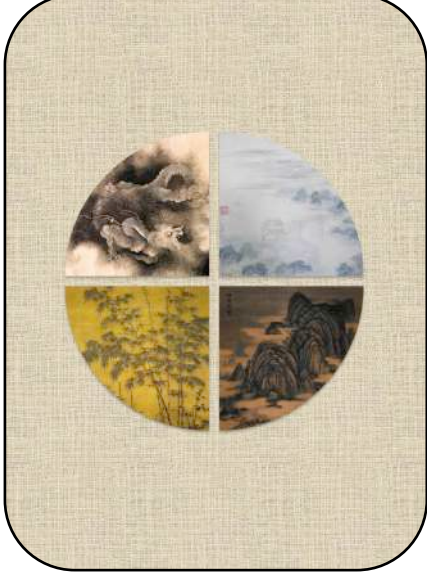
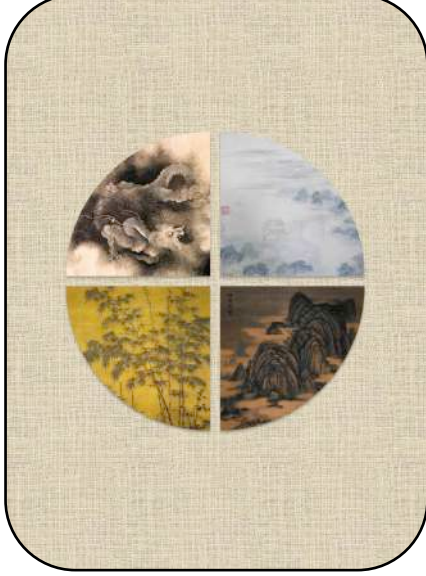
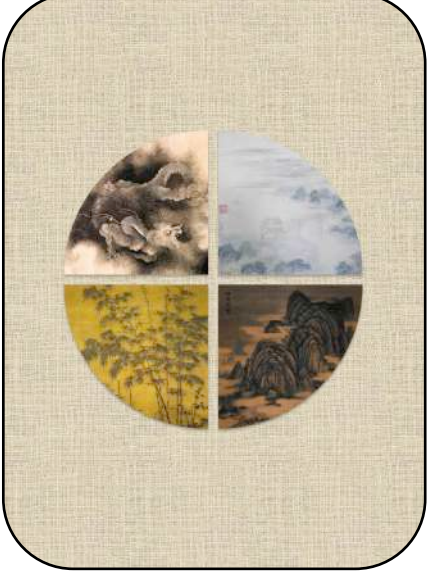
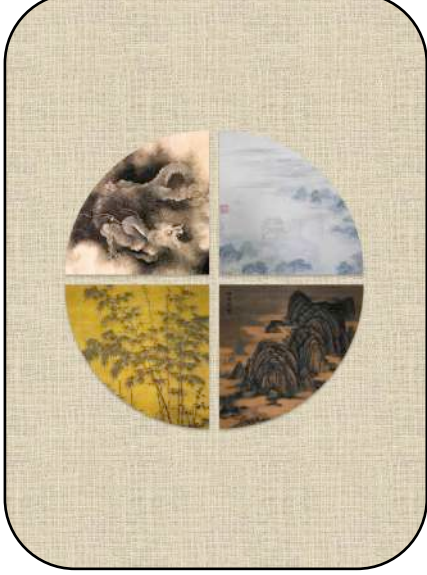
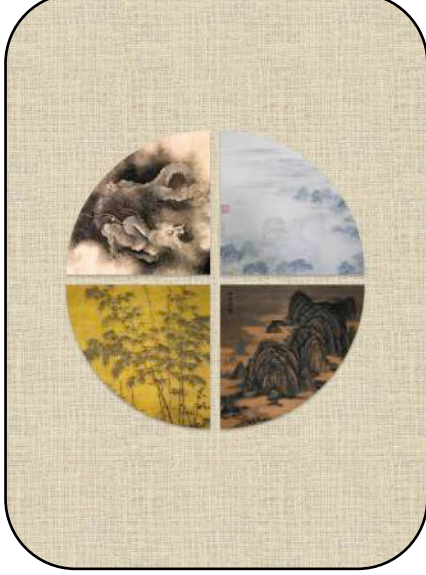
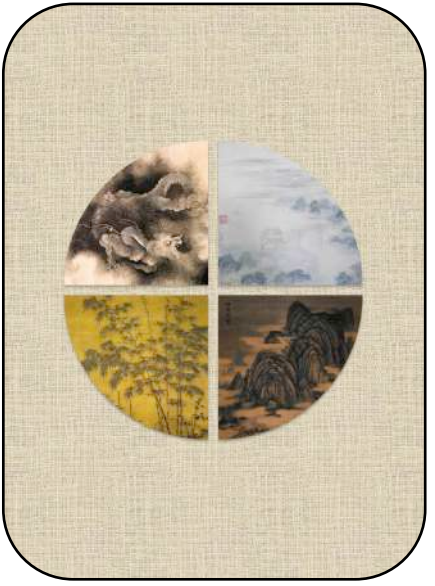
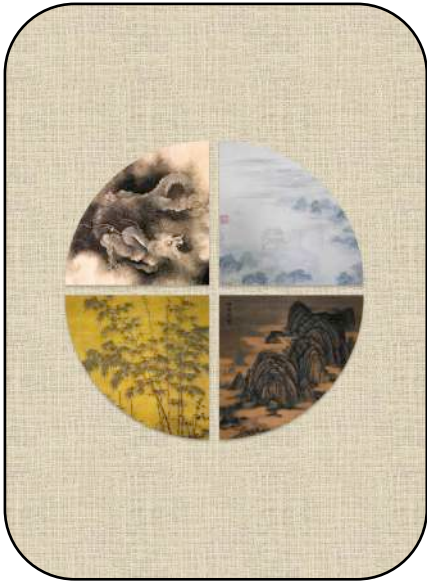
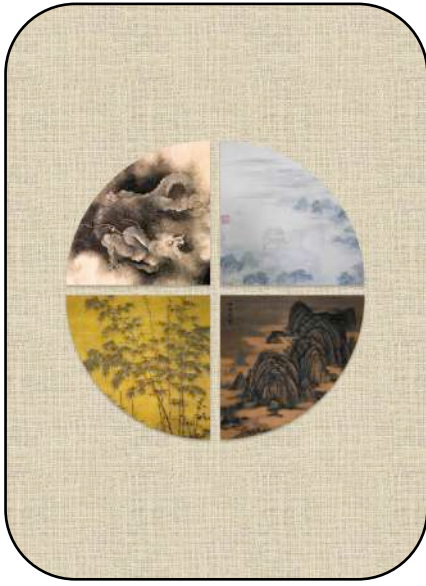



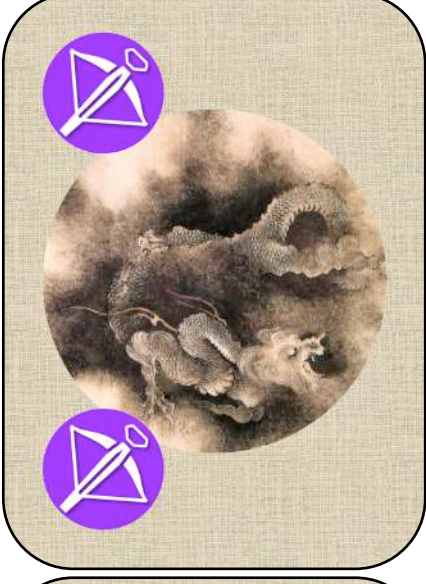
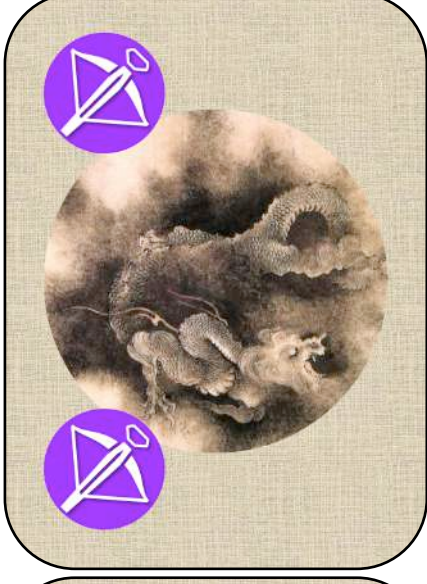

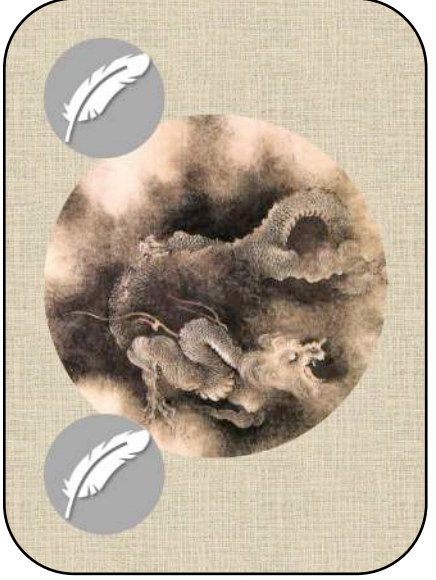

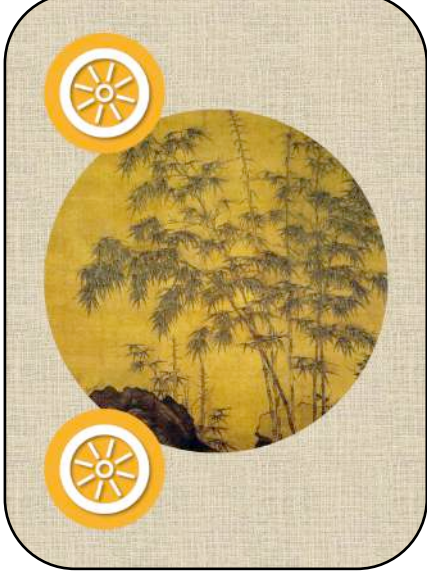
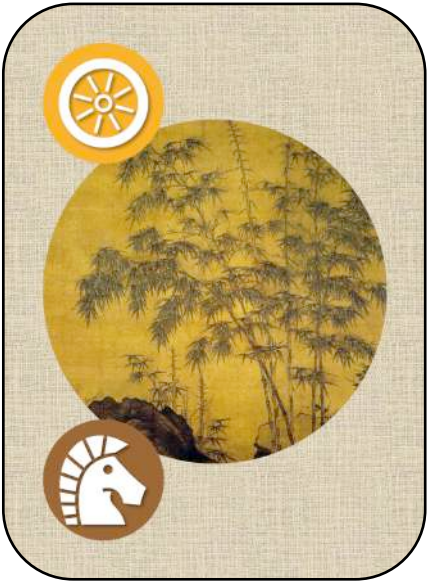

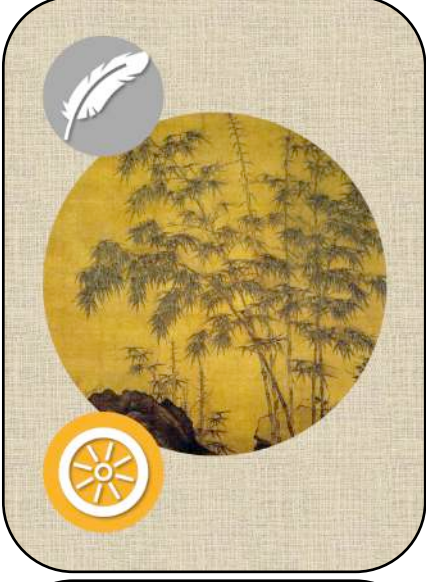

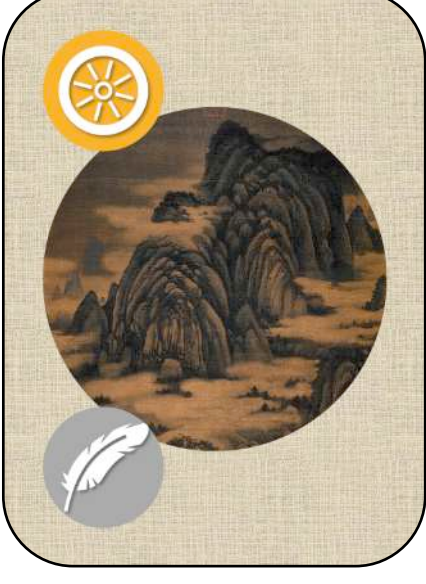
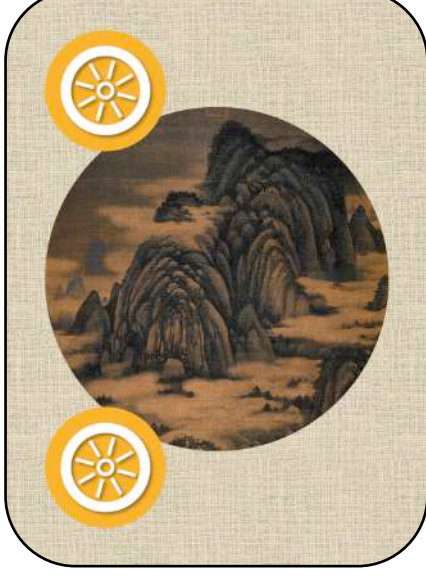
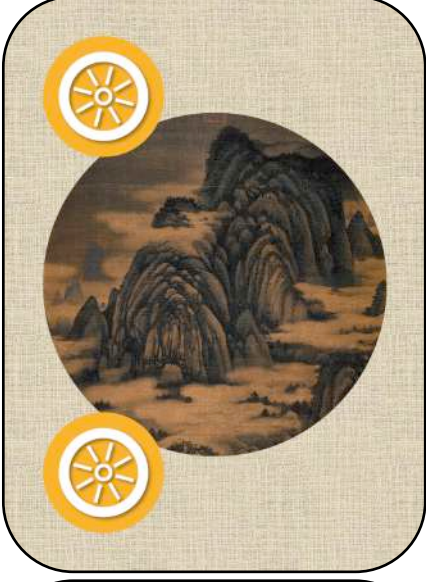
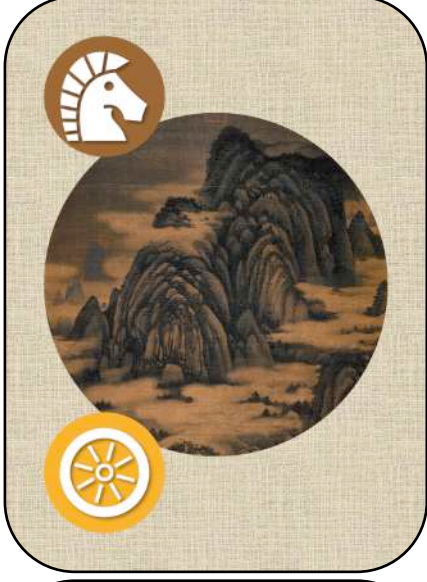
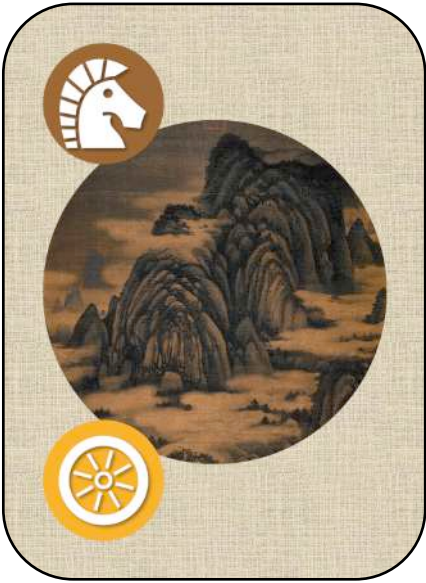

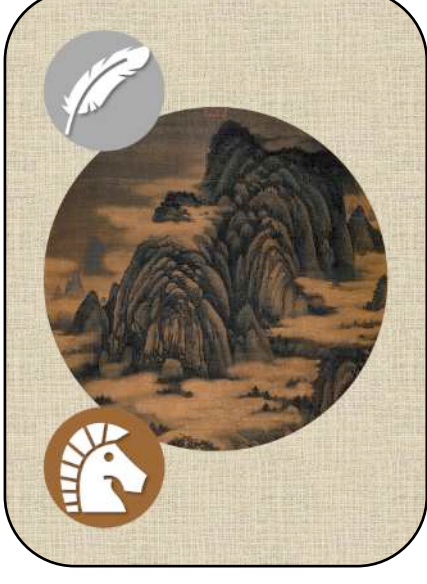

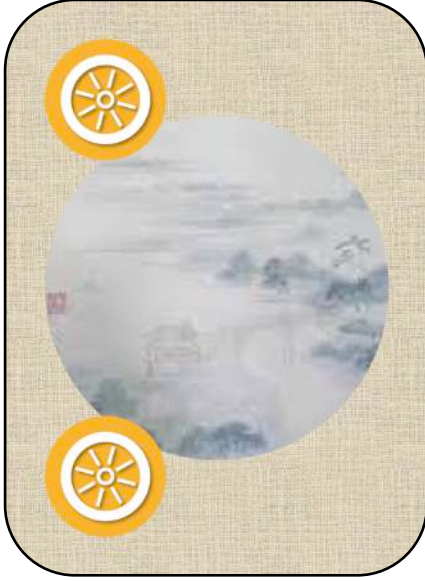
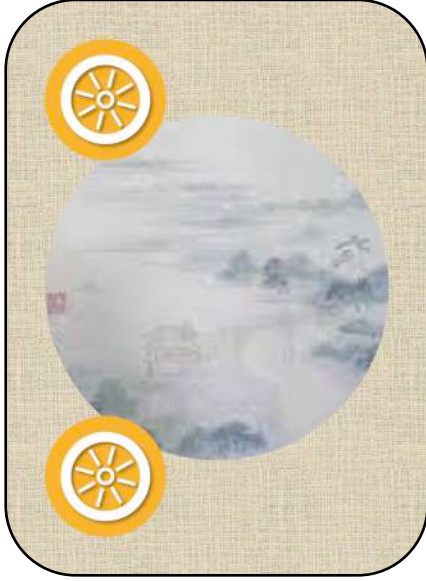
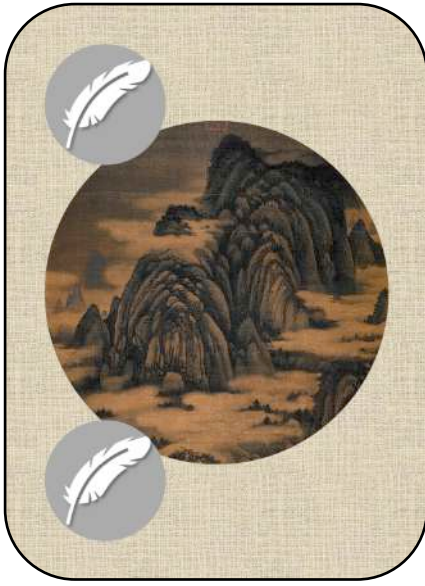
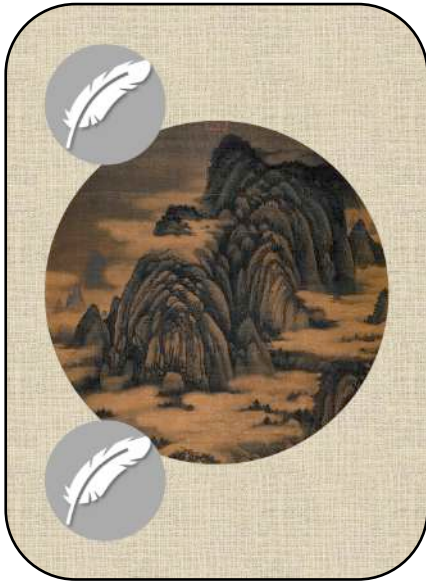

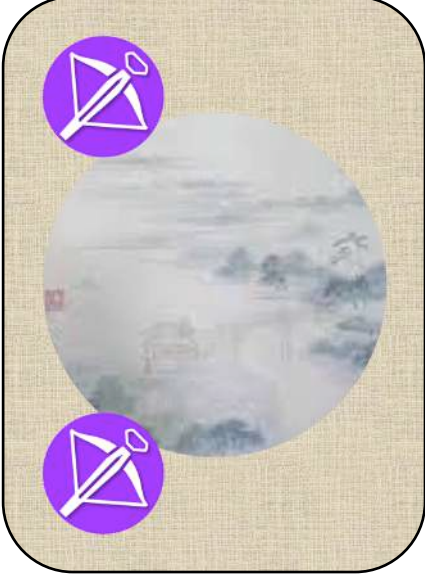
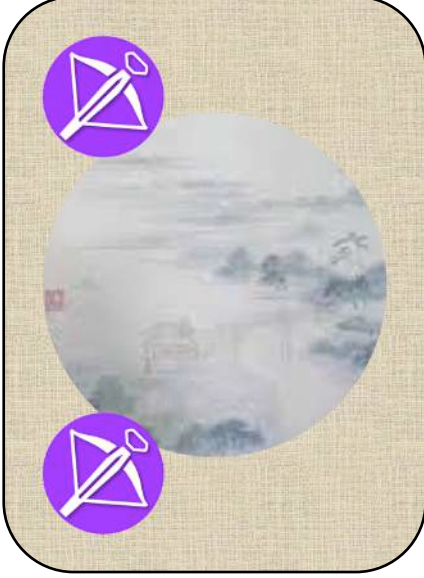

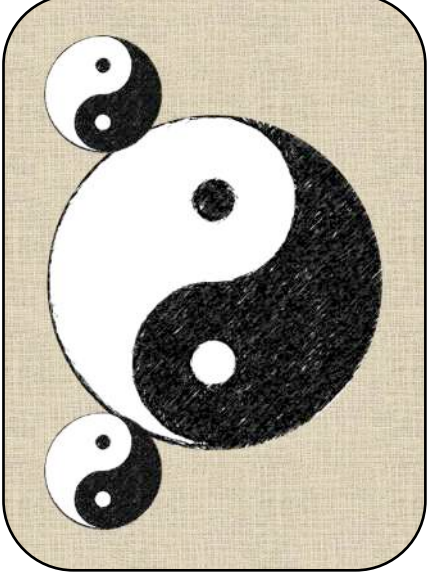
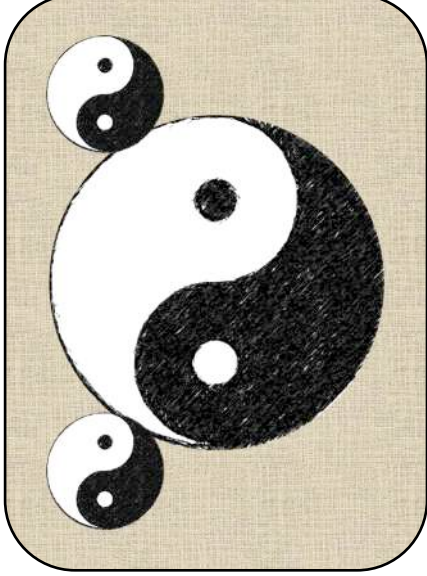
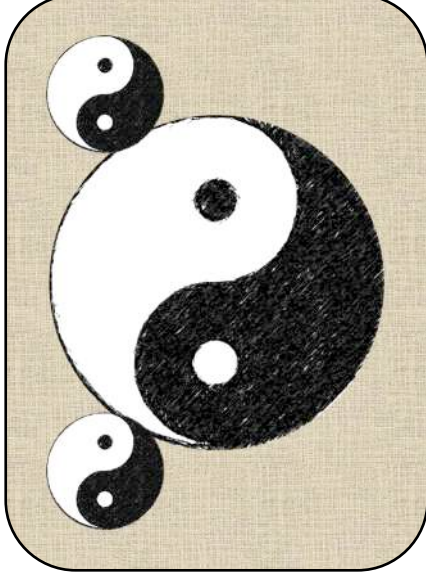
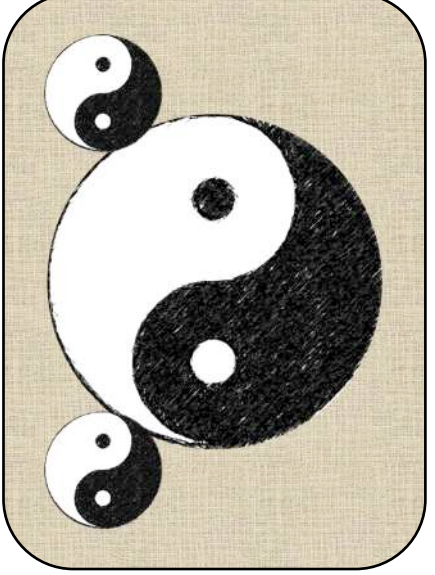
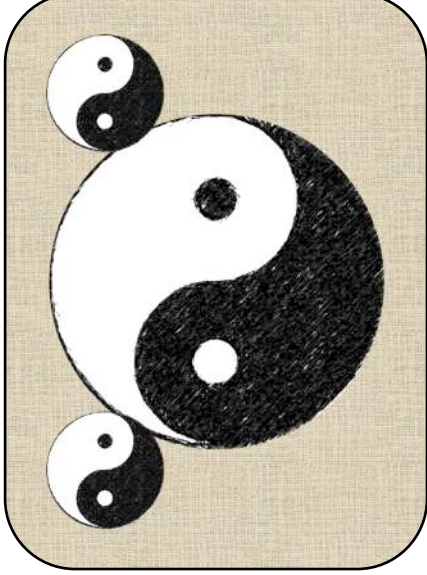

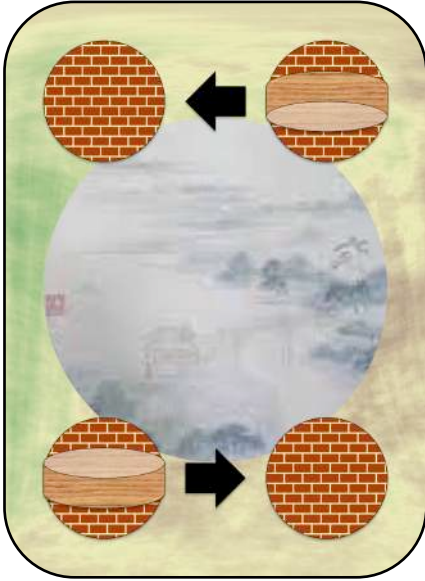
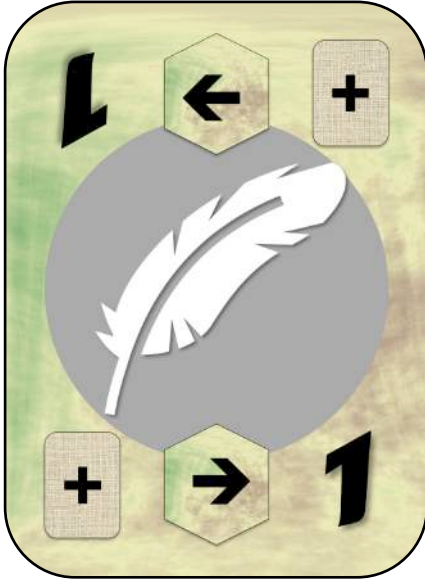
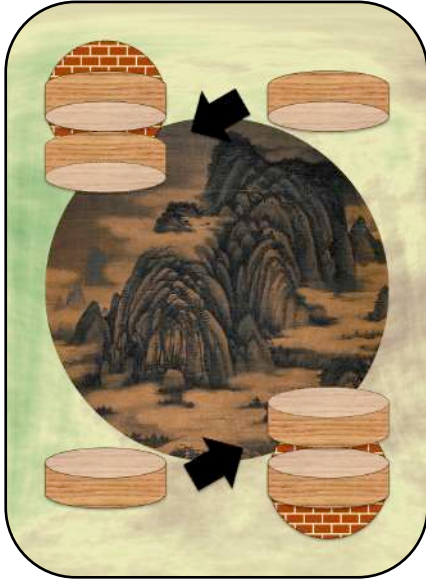
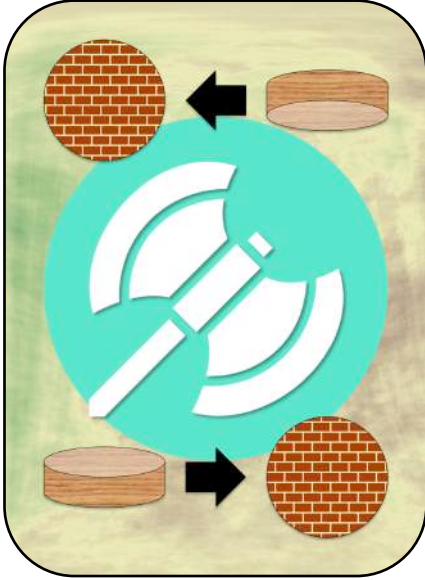
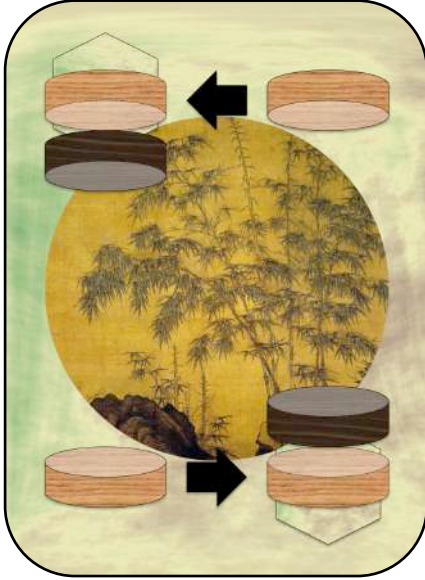
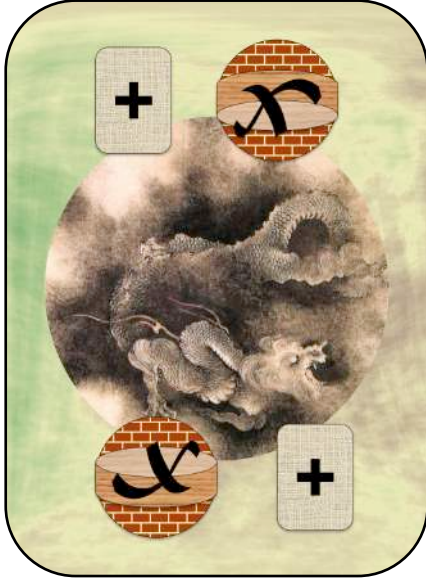
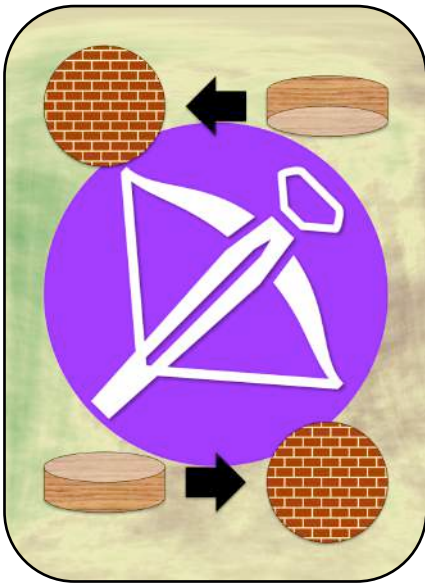
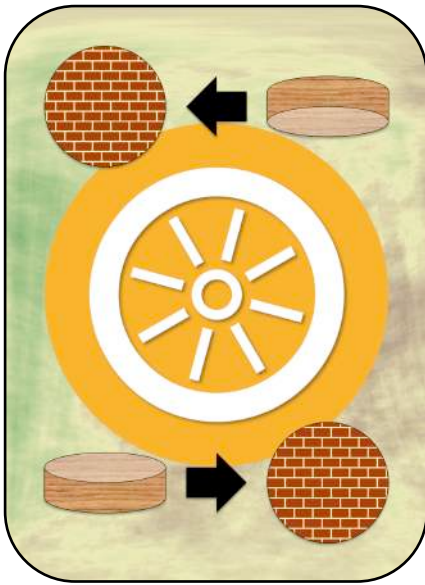
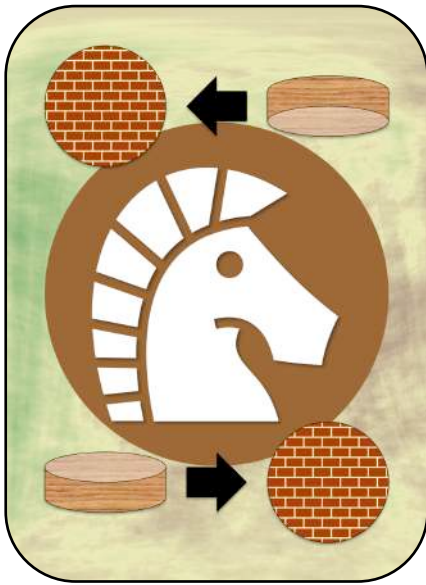

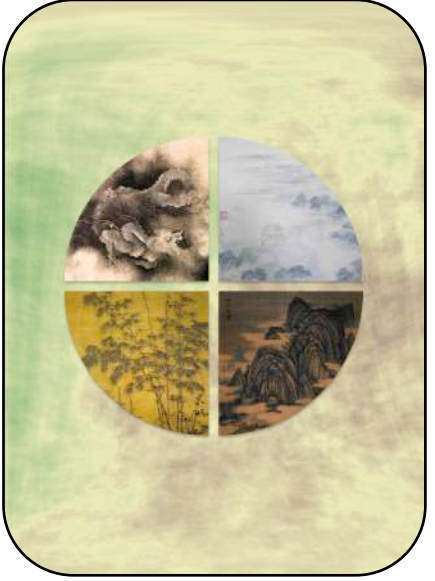
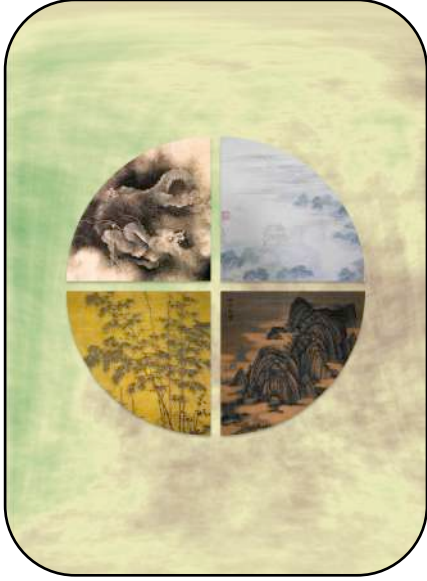
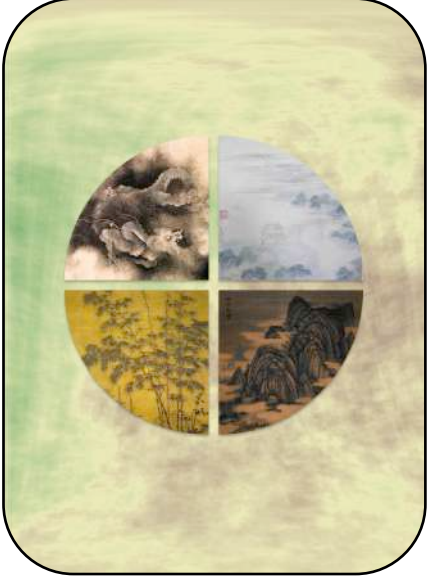
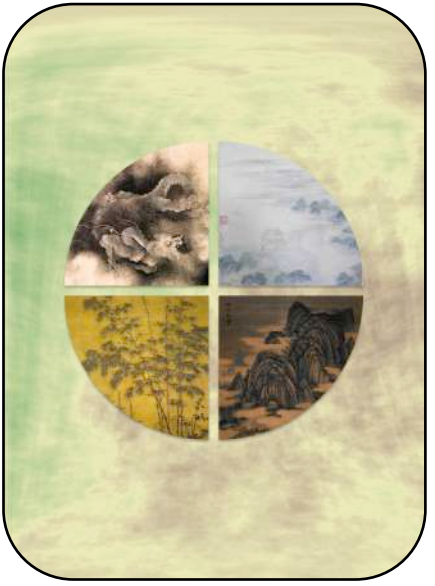
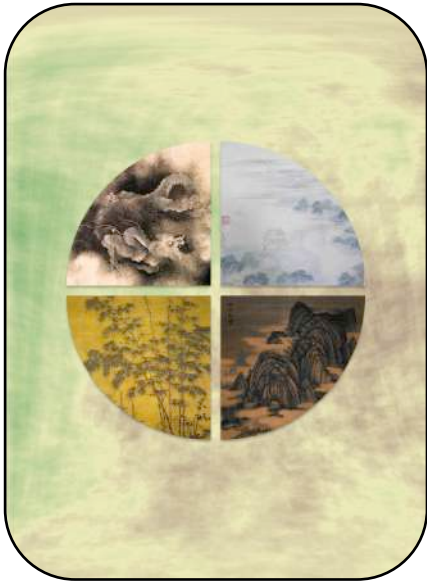

Physical Components

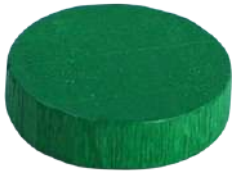

24 green tokens



24 white tokens



24 blue tokens



24 yellow tokens



24 red tokens



12 black tokens